Ellisons

RAYNES PARK
9 Station Buildings, Coombe Lane
Raynes Park, London SW20 8NE
T 020 8944 9595
F 020 8944 6556
E raynespark@ellisons.uk.com
www.ellisons.uk.com

Ethelbert Road
West Wimbledon, SW20 8QE

£1,275,000 Freehold

An exceptional 1,775 sq ft four double bedroom, three bathroom Victorian end-of-terrace family home, beautifully finished throughout and offering an outstanding combination of period character, stylish modern living and superb entertaining space. Set on one of the area's most sought-after residential roads, this impressive home benefits from a stunning open-plan kitchen/dining/family room, secluded South-facing garden and excellent bedroom accommodation arranged over three floors. Ideally located for both Wimbledon and Raynes Park Stations and Shops, Wimbledon Common and a choice of highly regarded state and private schools.

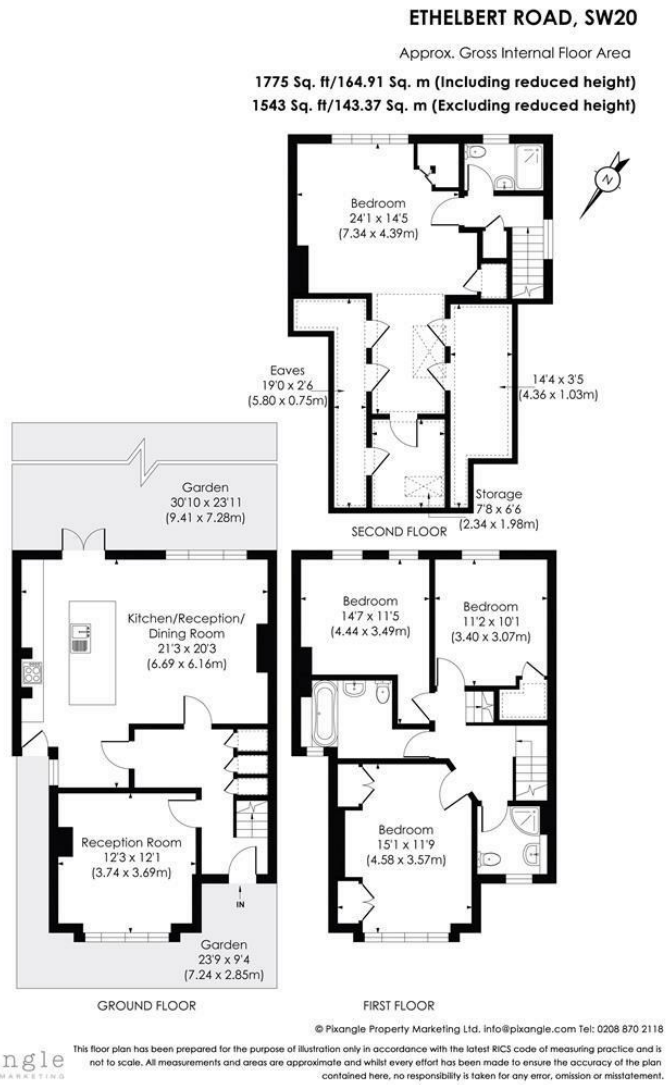

- Exceptional 1,775 sq ft Victorian end-of-terrace family home
- Four generous double bedrooms and Three stylish bathrooms
- Close to Wimbledon and Raynes Park Stations and Shops
- Within easy reach of a selection of highly regarded state and private schools
- Superb open-plan kitchen/dining/family room with Quartz worktops
- South Facing Garden with potential to extend s.t.p.p
- No Onward Chain
- EPC - D - Council Tax Band - F

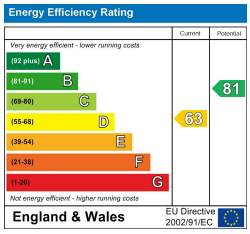

For Free Mortgage Quote and Best Mortgage Rates, call Ellisons Mortgage Advisor on 0208 944 9595

arla | propertymark PROTECTED

naea | propertymark PROTECTED

Although these particulars are believed to be correct, their accuracy is not guaranteed and they do not form part of any contract.

Celebrating 30 years of successful Sales and Lettings in Merton

30 YEARS 1989–2019